

# CardScan Executive

600c/V6

CardScan reads cards from many countries.

## Transform business cards into contacts you can access from anywhere.

Take your stack of business cards and feed them into the CardScan 600c scanner. Within seconds, CardScan Software organizes all the information into an electronic address book. CardScan Executive (600c/V6) includes the new CardScan 600c color scanner and new Version 6 Software.

### CardScan 600c Scanner

- 40% smaller than the CardScan 500 scanner.
- Scan and view business cards in color.
- Connect through USB (Universal Serial Bus) port.

### CardScan Version 6 Software

#### QuickSearch™

Find contacts instantly by typing the first few letters of anything you can remember about a contact.

#### Notes and Categories

Add notes and categories to a single card or entire batches of cards while scanning.

#### AutoActions

Click on an email address and AutoEmail launches a pre-addressed email message. Click on a contact's web site and AutoBrowse takes you directly there. Click on a contact's address and AutoMap takes you to MapQuest™, providing you with a map of the area.

#### Signature Card

Personalize your outgoing Outlook emails by inserting an image of your own business card as your signature.

#### Improved International Capabilities

Accurately read and sort business card information from many countries including Australia, Belgium, Canada, France, Germany, Sweden, the United Kingdom and the United States.

#### Expanded Connectivity

Synchronize with all Palm™ handhelds, Microsoft® Outlook®, and more PDAs and contact managers than ever before.

### CardScan.Net

CardScan.Net is an online address book. Simply save your CardScan file onto the secure CardScan.Net server. Then access your business card collection through any web browser, using your unique user name and password.



Version 6 Software

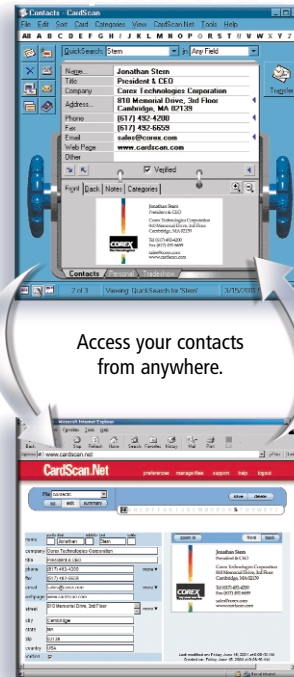

Access your contacts from anywhere.

CardScan.Net

### System Requirements:

- Windows 98, Windows 2000, Windows ME or later.
- Pentium processor or higher.
- 64MB of RAM.
- 35MB free hard disk space for a minimum installation and 50MB for full installation.
- CD-ROM drive.
- Modem for auto-dialing.
- Windows-compatible network for sharing.
- USB port connection.

### CardScan Office (600c/V6)

- Has all of the features and benefits of CardScan Executive for a team of six.
- Includes one CardScan 600c scanner and six CardScan Version 6 Software licenses.

6 Software Licenses



[www.cardscan.com](http://www.cardscan.com)